

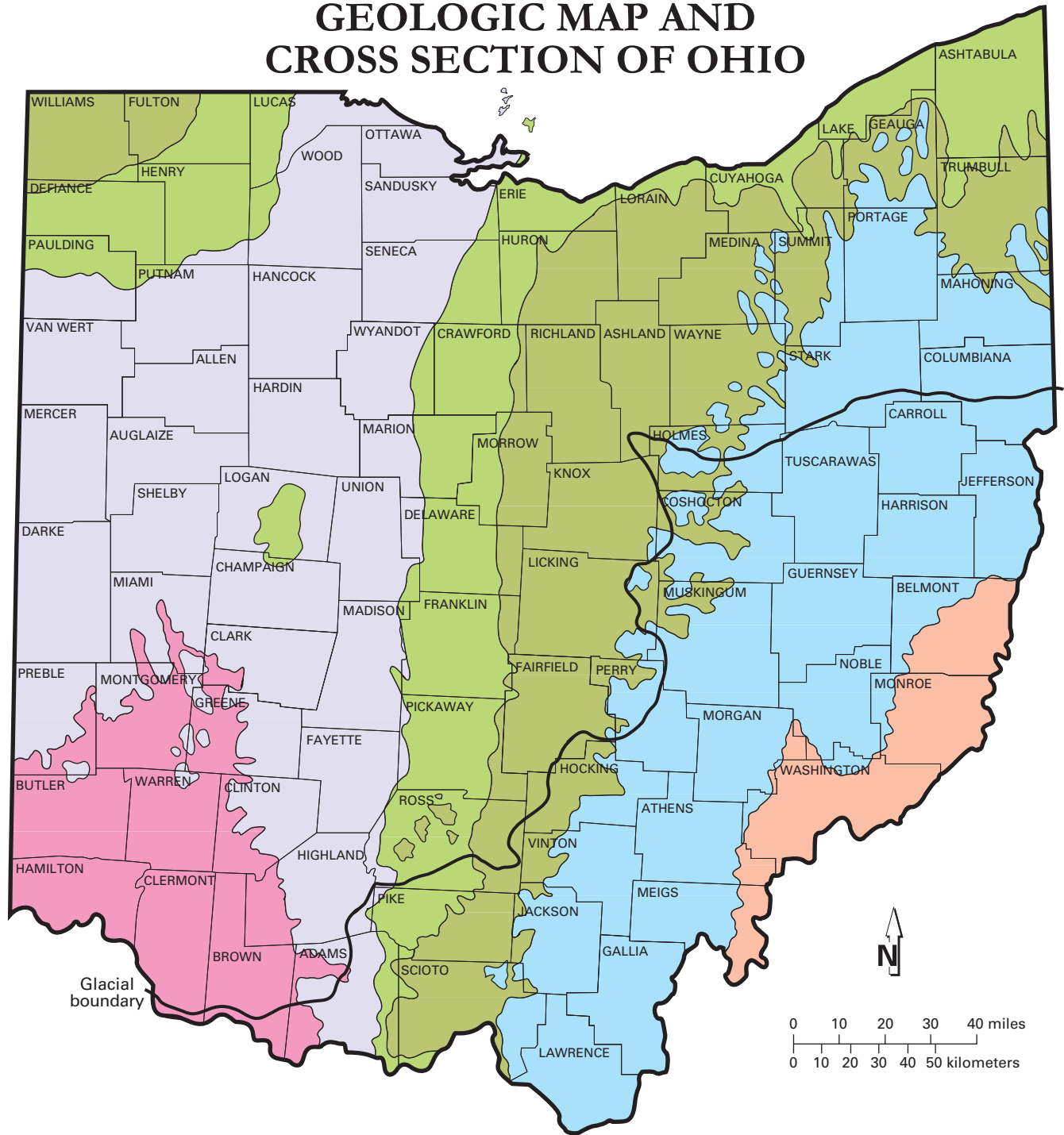





# GEOLOGIC MAP AND CROSS SECTION OF OHIO



GEOLOGIC SYSTEM (million years before present)

 Permian (286-245)	 Mississippian (360-320)	 Silurian (438-408)
 Pennsylvanian (320-286)	 Devonian (408-360)	 Ordovician (505-438)

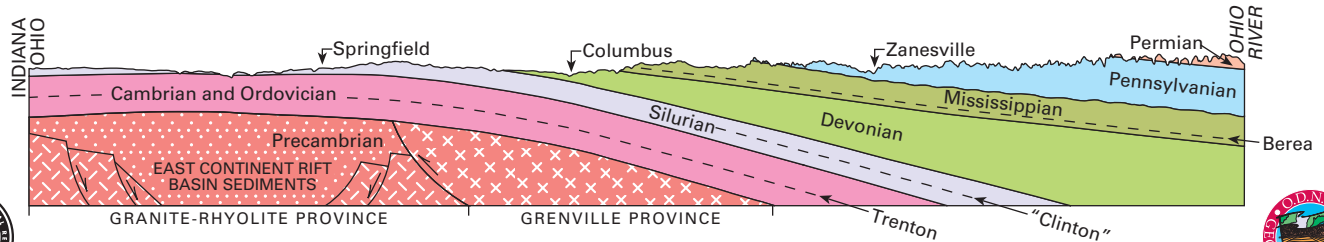

Recommended citation: Ohio Division of Geological Survey, 2006, Geologic map and cross section of Ohio: Ohio Department of Natural Resources, Division of Geological Survey, page-size map, 1 p., scale 1:2,000,000.

